

3RD FLOOR PLAN
SCALE-1:100

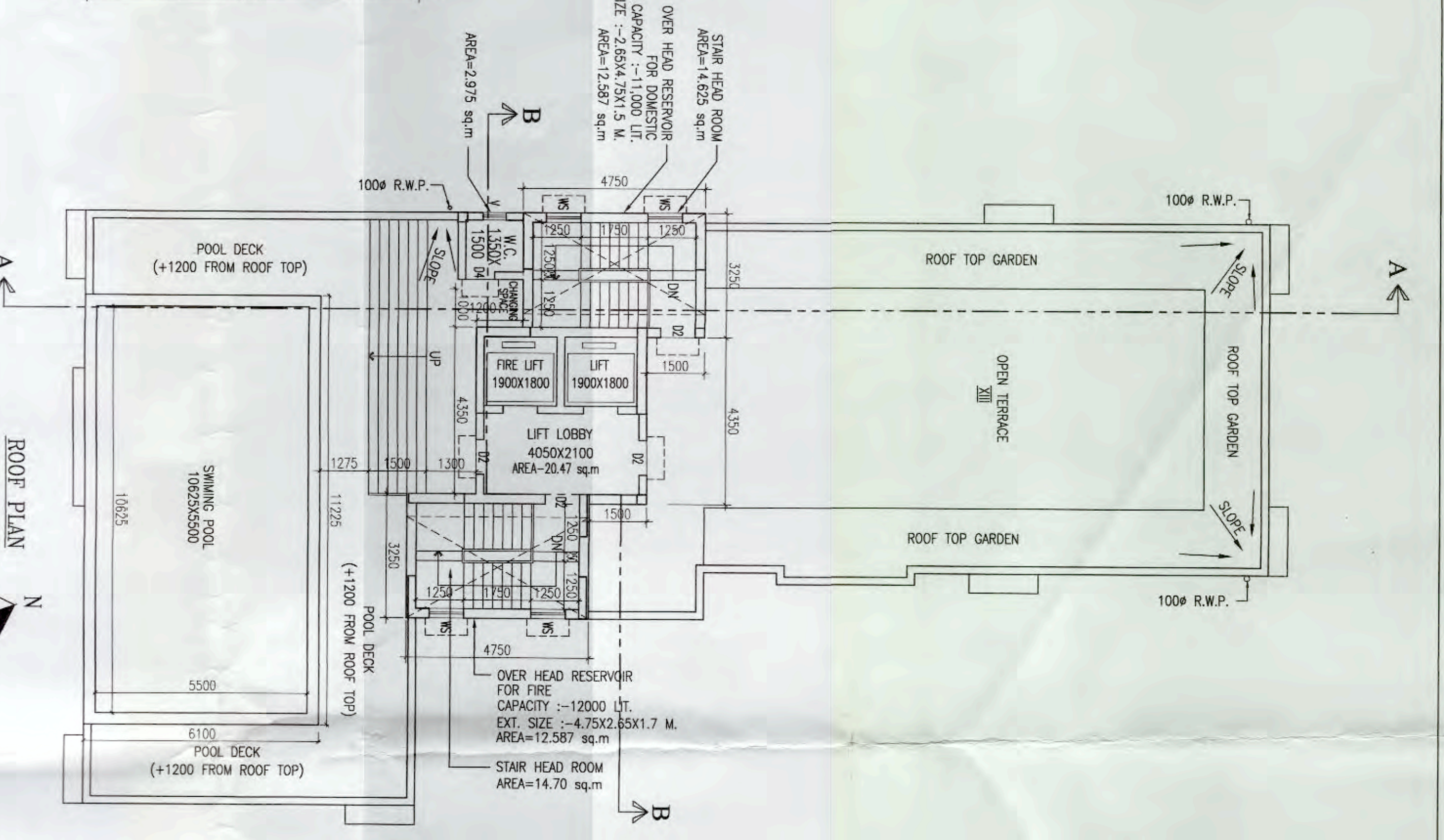

TYPICAL (4TH TO 12TH) FLOOR PLAN
SCALE-1:100

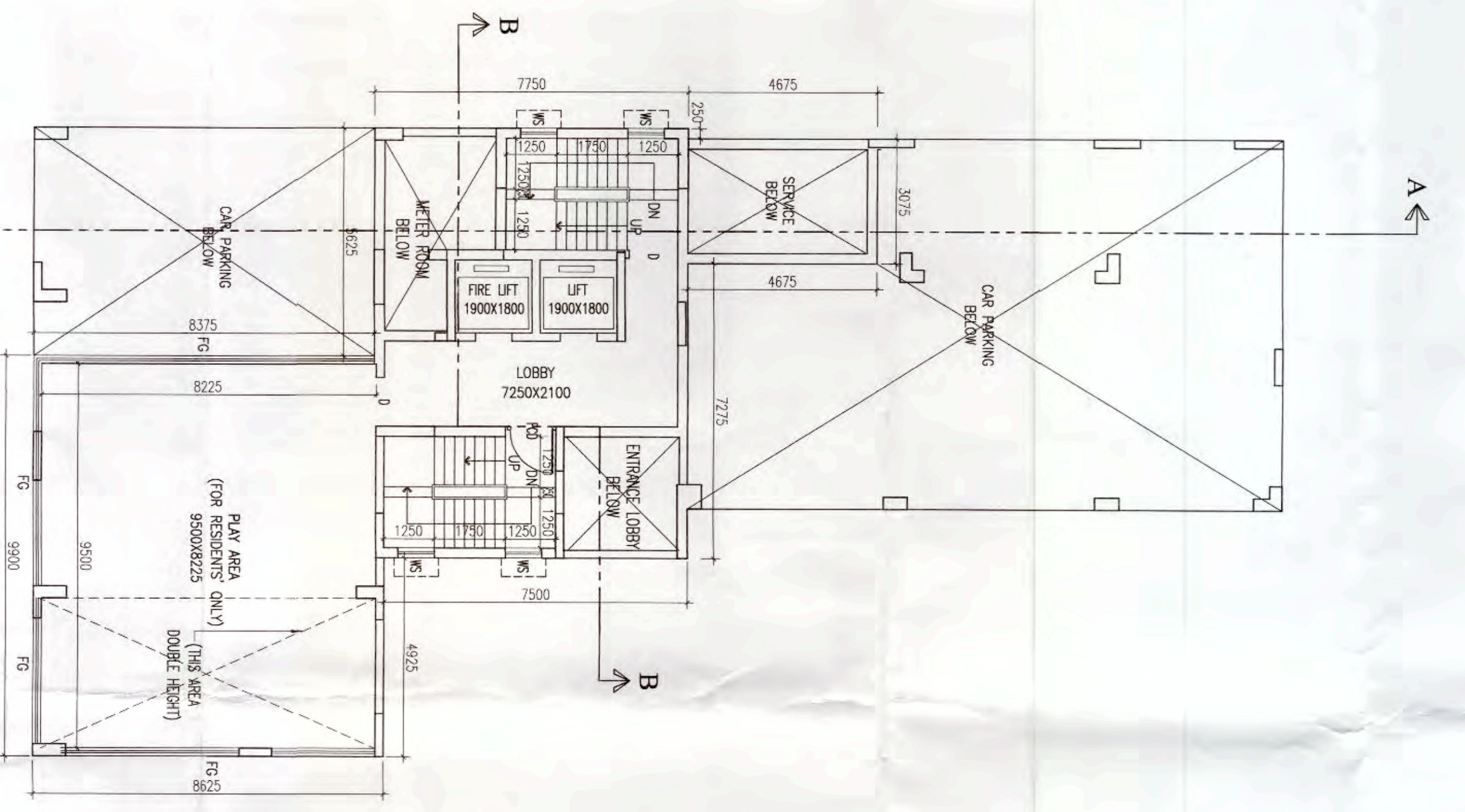

1ST FLOOR PLAN
SCALE-1:100

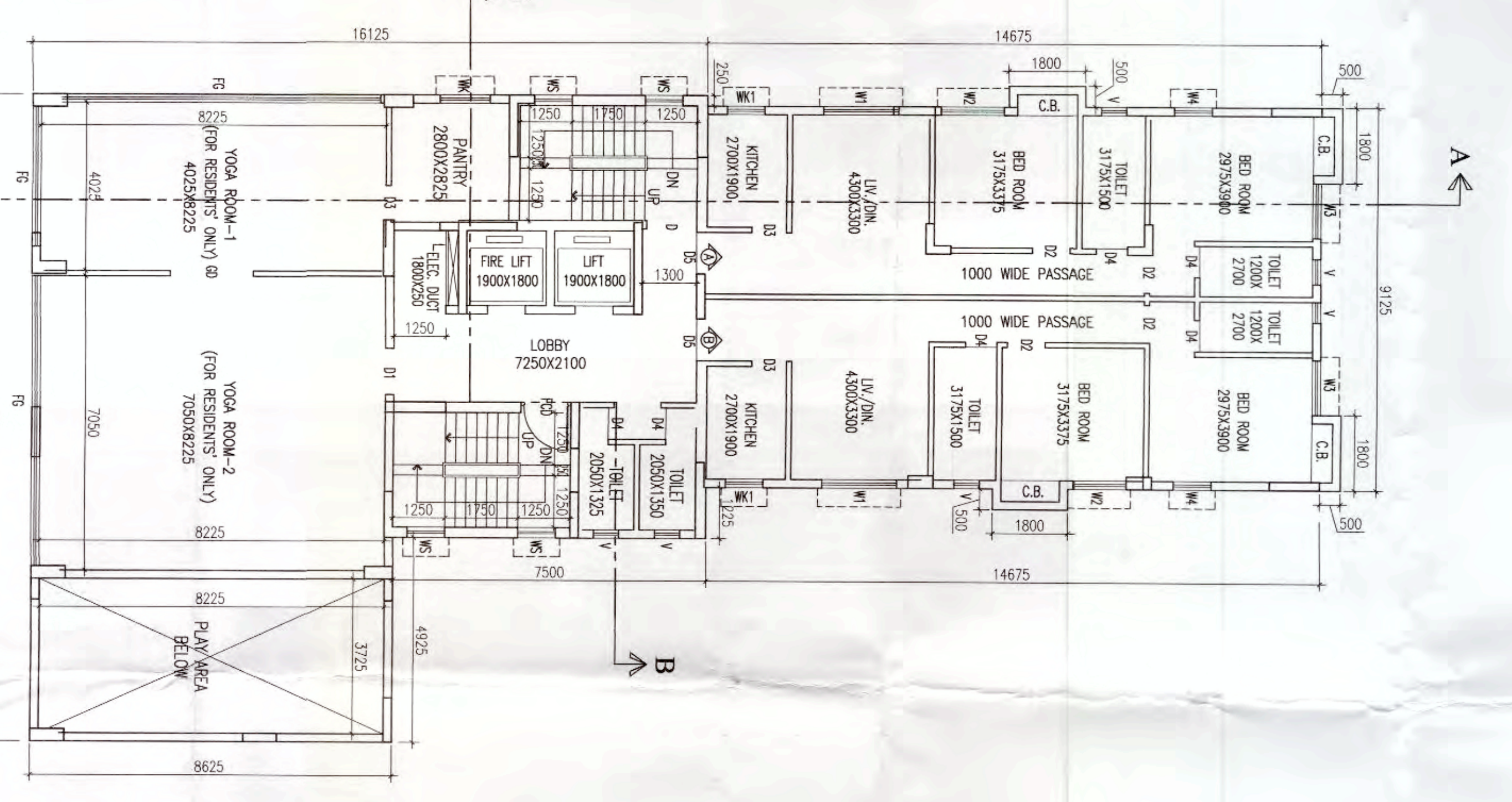

2ND FLOOR PLAN
SCALE-1:100

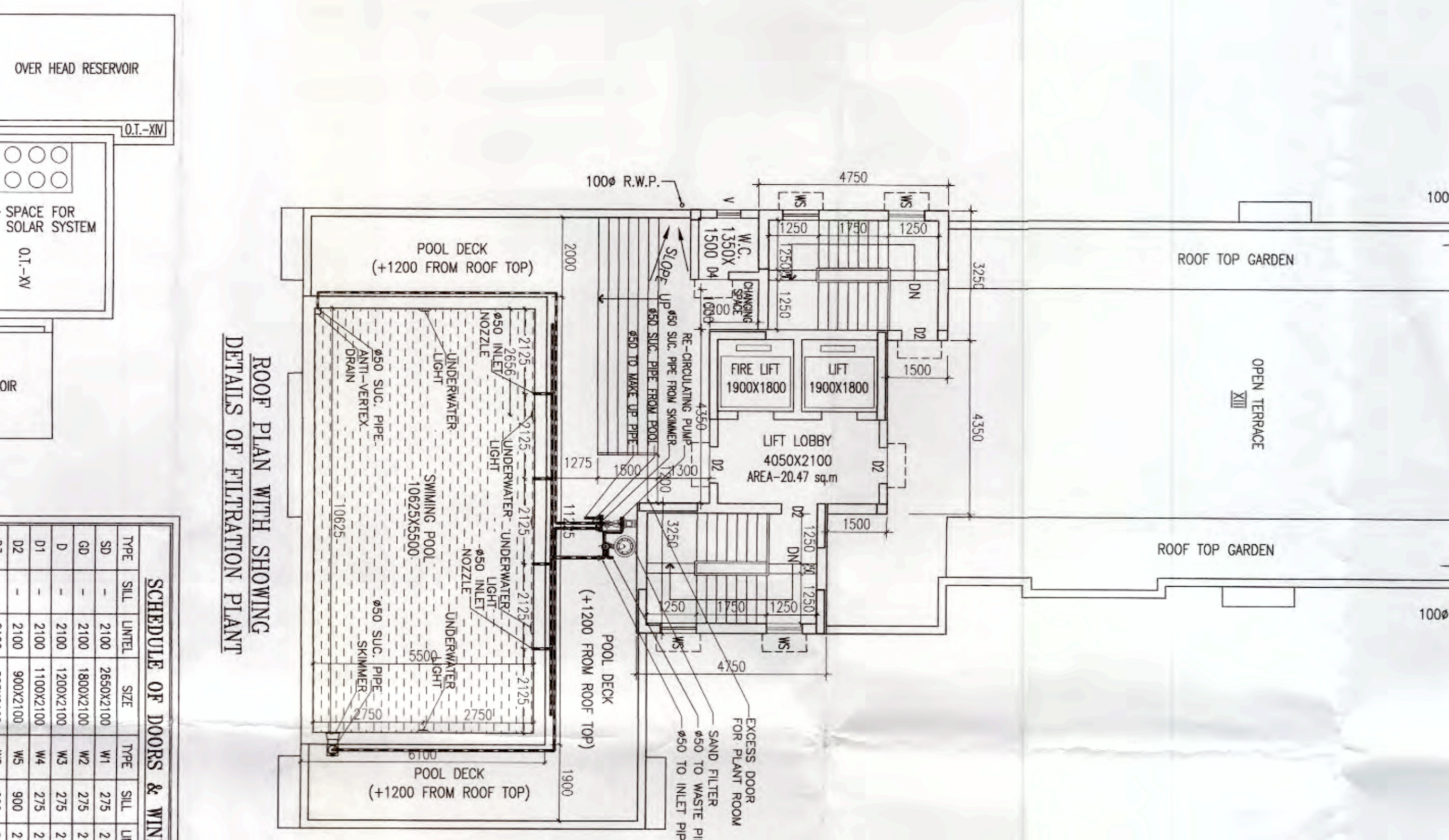

ROOF PLAN WITH SHOWING
DETAILS OF FILTRATION PLANT
SCALE-1:100

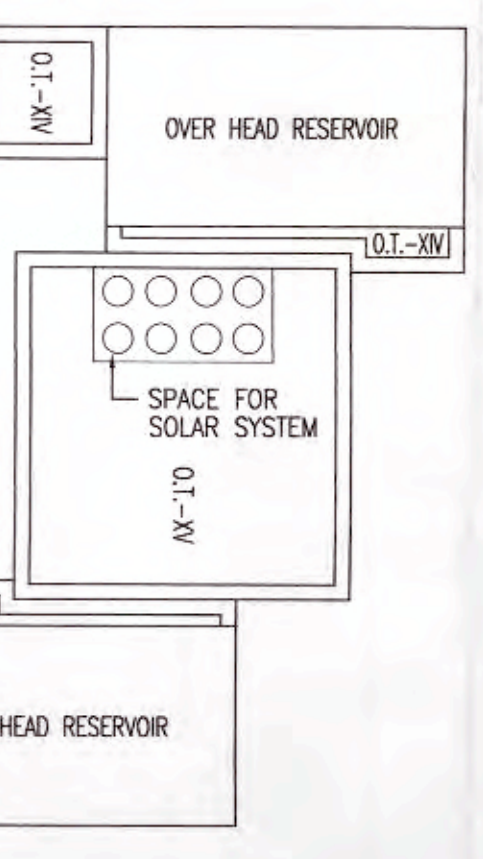

ABOVE ROOF PLAN
SCALE-1:100

SCHEDULE OF DOORS & WINDOWS			
TYPE	SIL	UNIT	SIZE
SD	-	2100	2600x2100
WD	-	2100	1800x1800
DD	-	2100	1800x2100
DD	-	2100	1200x2100
D1	-	2100	1100x2100
D2	-	2100	1000x2100
D3	-	2100	900x2100
D4	-	2100	800x2100
D5	-	2100	700x2100
D6	-	2100	600x2100
D7	-	2100	500x2100
D8	-	2100	400x2100
D9	-	2100	300x2100
D10	-	2100	200x2100
D11	-	2100	100x2100
D12	-	2100	50x2100

- SPECIFICATION OF BUILDING**
1. R.C.C. FRAME STRUCTURE WITH CONC. GRADE 1:1:5.3
 2. 200 M.M. THK. EXTERNA. 125 & 75 M.M. THK.
 3. STEEL 2. SECTION WINDOWS
 4. CAST-IN-SITU MASONRY FLOORING
 5. 1:1 & 1:4 CEMENT PLASTER ON INTERNAL WALLS AND
 6. WATER PROOFING TREATMENT
 7. P.O.P. FINISH ON INTERNAL WALLS & CEILING
 8. ALL CURBROAD WITH 1:5:10.

CERTIFICATE OF OWNER

1. I, BODDE ARCHITECT AND E.S.E. ENGINEER CONSTRUCTION.
2. I SHALL FOLLOW THE INSTRUCTIONS OF ARCHITECT AND E.S.E. ENGINEER.
3. STRUCTURE WILL NOT BE RESPONSIBLE FOR SHALTYING BUILDING AND ADJOINING STRUCTURE.
4. I HAVE SHOWN DOCUMENT IS FOUND TO BE TAKE THE EXPANSION AT SITE SO THAT FOUNDATION IS ENFORCED UP TO APPROPRIATE DEPTH THAT HAS BEEN PROPOSED IN THE GEO-TECHNICAL REPORT.
5. THE CONSTRUCTION OF WATER RESERVE DECIDED UNDER THE GUIDANCE OF ARCHITECT & E.S.E.

SRI SATYEN SANGHVI
FOR SRI RAJ AGARWAL & ASSOCIATES
AS CONSTITUTED ATTORNEY
SIGNATURE OF OWNER
SAYYEN SANGHVI
CONSTITUTED ATTORNEY OF
ADDRESS
22, PRINCE ANWAR SHAH ROAD
KOLKATA-73

IT IS CERTIFIED THAT THE COMPREHENSIVE GEO-TECHNICAL REPORT ON SOIL INVESTIGATION HAS BEEN PREPARED BY ME FOR DESIGN AND CALCULATION OF THE FOUNDATION BY ANALYZING THE SOIL SAMPLE FOR ESTIMATING THE BEARING CAPACITY OF THE SOIL ON WHICH FOUNDATION OF THE STRUCTURE WILL BE CONSTRUCTED. CHECK THE NATURE OF THE SOIL AFTER EXPANSION AT SITE SO THAT FOUNDATION IS ENFORCED UP TO APPROPRIATE DEPTH THAT HAS BEEN PROPOSED IN THE GEO-TECHNICAL REPORT.

FOR C.E. TESTING COMPANY PVT. LTD.
Sd/-
R.E. (General)
Reg. No. 67/173 K.M.C.
SIGNATURE OF GEO-TECHNICAL ENGINEER
MR. SIDHANT NATH
ADDRESS
1244 N.S.C. ROSE ROAD
KOLKATA - 700092

CERTIFICATE OF STRUCTURAL ENGINEER

CERTIFIED THAT THE STRUCTURAL DESIGN & DRAWINGS OF BOTH FOUNDATION & SUPER STRUCTURE OF THE BUILDING INCLUDING MASONRY CONSTRUCTION ALL POSSIBLE LOADS INCLUDING CODE OF N.O.A. & CERTIFIED THAT IT IS SAFE & STABLE IN ALL RESPECTS.

THE REPORT OF SOIL TEST DONE BY C.E. TESTING COMPANY PVT. LIMITED, 1244, N.S.C. ROSE ROAD, KOLKATA - 700092 PREPARED BY MR. SIDHANT NATH HAS BEEN CONSIDERED DURING STRUCTURAL DESIGN CALCULATION.

CHANDI PRASAD KHANRA
B.E. (Civil), M.E. (Struct.), M.Ph. (India)
EST-412

SIGNATURE OF STRUCTURAL ENGINEER
CHANDI PRASAD KHANRA
ADDRESS:
OP & ASSOCIATES
5/72, BRABOURN VALLEY LANE, HOBBY - 711011.

CERTIFICATE OF STRUCTURAL REVIEWER

I HAVE RECEIVED THE STRUCTURAL DESIGN AND CALCULATION MADE BY STRUCTURAL ENGINEER. THIS IS CERTIFIED THAT THE STRUCTURAL DESIGN AND CALCULATION HAVE BEEN MADE AS PER NORMS AND STRUCTURE IS SAFE AND STABLE IN ALL RESPECT.

MITA SAHA
M.E. (Struct.), M.Ph. (India)
ADDRESS:
AC-88, SULTAN SEROOR-1, VOL-7, 700091.

CERTIFICATE OF ARCHITECT

THE B.L.A. HAS CERTIFIED ON THE PLAN SHEET WITH BEEN DRAWN UP AS PER PROVISION OF K.M.A. B.L.D.S. RULES 2009, AS AMENDED FROM TIME TO TIME AND THAT THE SITE CONDITION INCLUDING THE WIDTH AND IT IS A BUILDABLE SITE AND NOT A TANK OR A FILLED UP TANK.

SIGNATURE OF ARCHITECT
RAJ KUNJAN AGARWAL
CONC. REGISTRATION NO. CA/94/17940
ADDRESS:
RAJ AGARWAL & ASSOCIATES
88, RAO STREET (2ND FLOOR),
KOLKATA-700016

Member of Council
Architect
Registration No. CA/94/17940
Address: RAJ AGARWAL & ASSOCIATES
88, RAO STREET (2ND FLOOR),
KOLKATA-700016

PROPOSED G-111 (39.96 M. HT.) STORED
RESIDENTIAL BUILDING FOLDING SECTION 393A
60M(11) C. OF K.M.C. BUILDING HEIGHTS CONTROL
RULES 2009, NO. 116, MIDAPUR AHMED STREET,
KOLKATA - 700016
WARD NO-63, BOBOURGH- VII

DATE	JOB NO.	DEALT	CHECKED	SHEET NO.
11/05/2024	AR/20/46	CAD/CAD	RAJ/SR	2 OF 3

SCALE: 1:100

ARCHITECT

RAJ AGARWAL & ASSOCIATES
88, RAO STREET, KOLKATA - 700016

